

Conversion to RYGBP for Chronic Sleeve Fistula

Rana C Pullatt MD FACS FASMBS DABOM

Director Bariatric & Robotic Surgery

Division Chief Metabolic & Foregut Surgery

Professor of Surgery

Medical University of South Carolina

Director Bariatric Surgery VISN-7



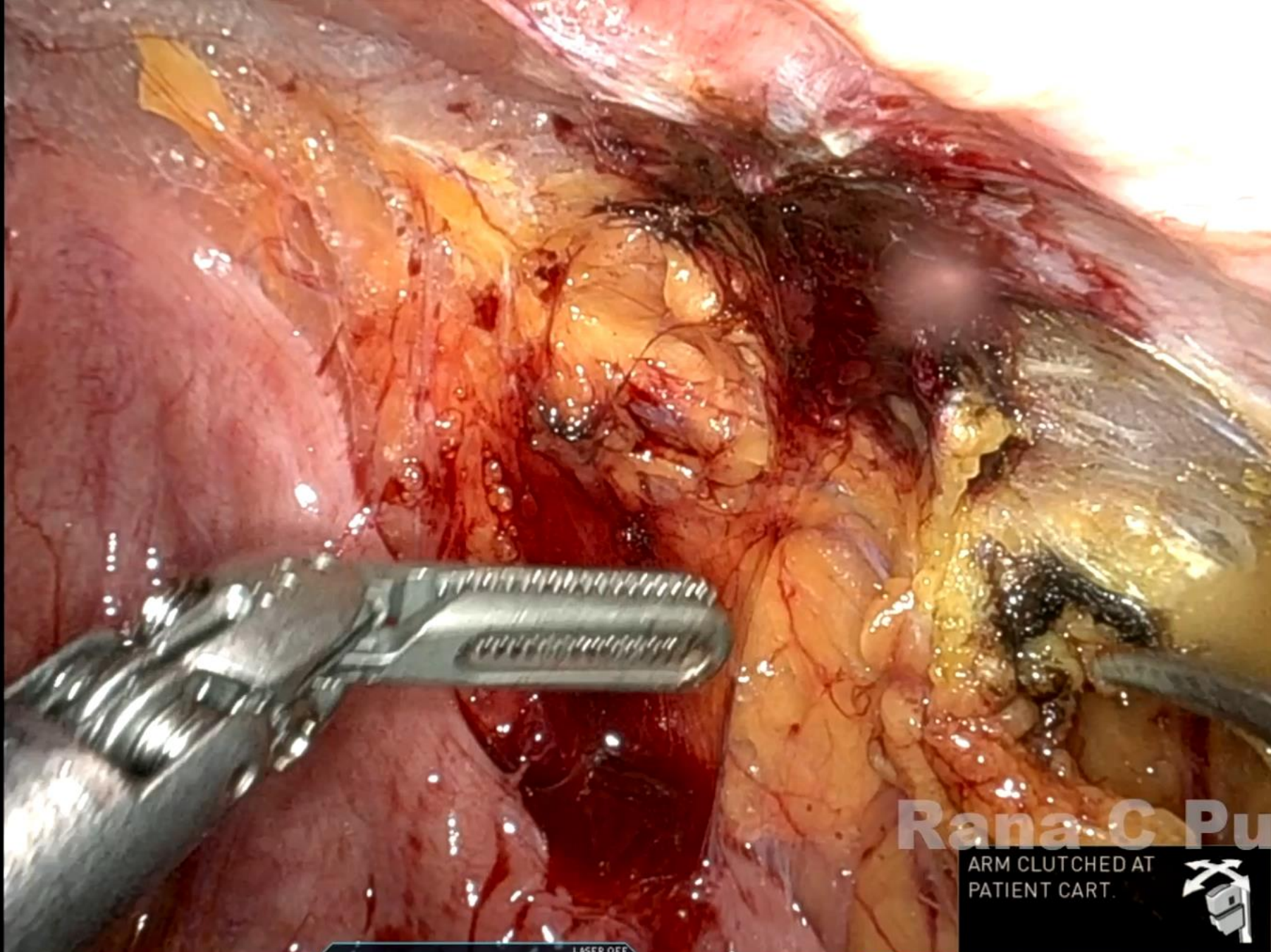

Rana C Pullatt

ARM CLUTCHED AT PATIENT CART.



1 CADIERE FORCEPS 2 15° REV 3 MONOPOLAR CURVED SCISSORS 4

LASER OFF R CUT R COAG



Thank You

pullattr@gmail.com