

**IFSO Chapter Championship session
Friday Sept 6, 2024
IFSO World Congress Melbourne Australia**

**“Endoscopic Sleeve Gastroplasty will
disappear for bad results” - Pro**

Jaime Ponce, MD, FACS, FASMBS, FIFSO, DABS-FPMBS, DABOM

Medical Director of Bariatric Surgery and Obesity Medicine

CHI Memorial Hospital, Chattanooga TN, USA

Past-President ASMBS (2012-2013)

President IFSO North America Chapter (2021-2024)

XXVII IFSO World Congress



Melbourne 2024

Conflict of Interest Disclosures

- Gore: speaker, consultant
- ReShape Lifesciences: consultant
- Olympus: speaker
- Allurion: consultant
- Medtronic: consultant, speaker
- Applied Medical: consultant
- Ethicon: speaker
- Intuitive: speaker
- Tissium: consultant

Case Mix Disclosure Slide

Whole career procedures

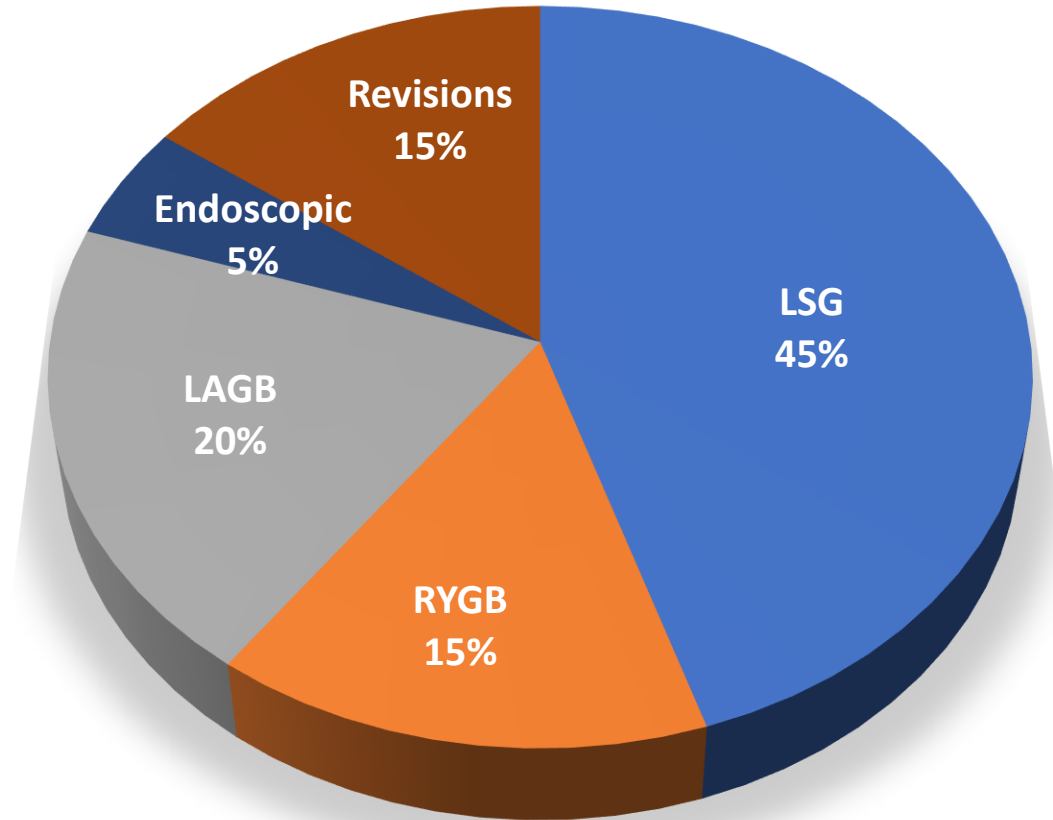

- LSG
- RYGB
- LAGB
- BPD/DS
- OAGB
- LoopDS
- Endoscopic
- Revisions



Let me tell you a story...

Jan 2011 in Sao Paulo, Brazil



“perfect” gastric plication

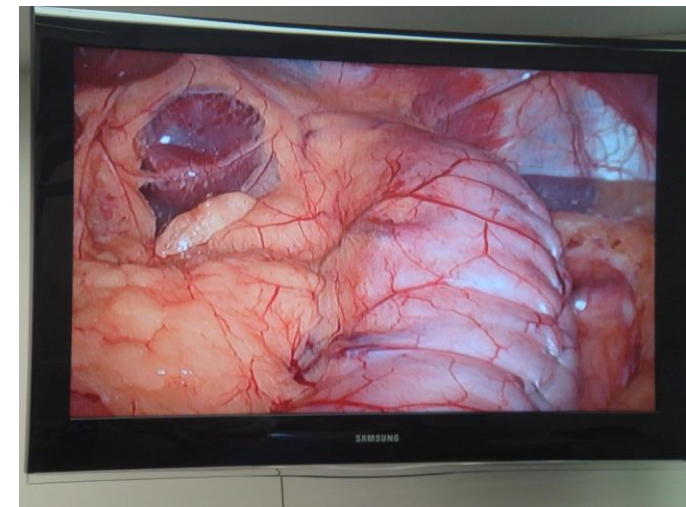
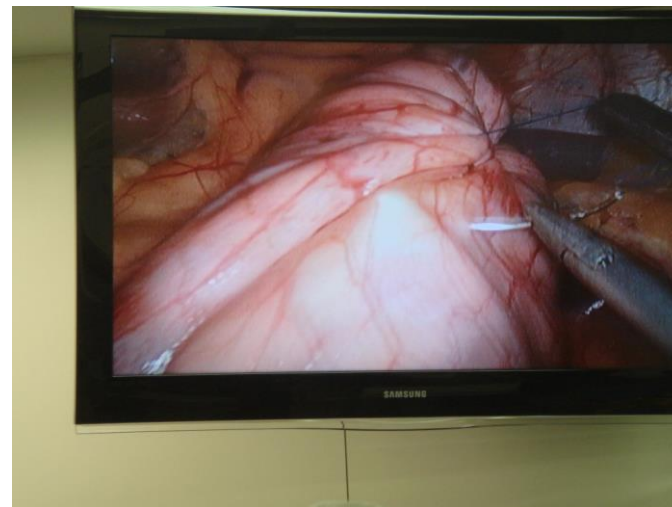
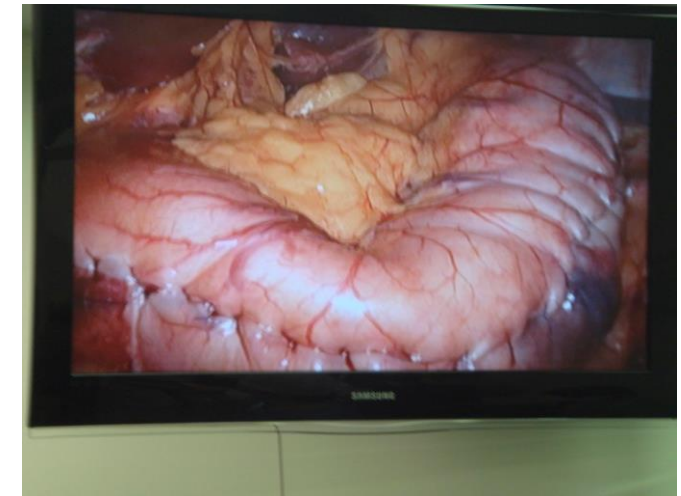

Lectured by the best bariatric endoscopist



Gastric Plication in 2024

- Inconsistency on efficacy and durability
- Not a complication-free procedure (gastric herniation, necrosis, leaks, etc.)
- Not endorsed by ASMBS or IFSO
- Pretty much...has disappeared

What about a plication done endoscopically?

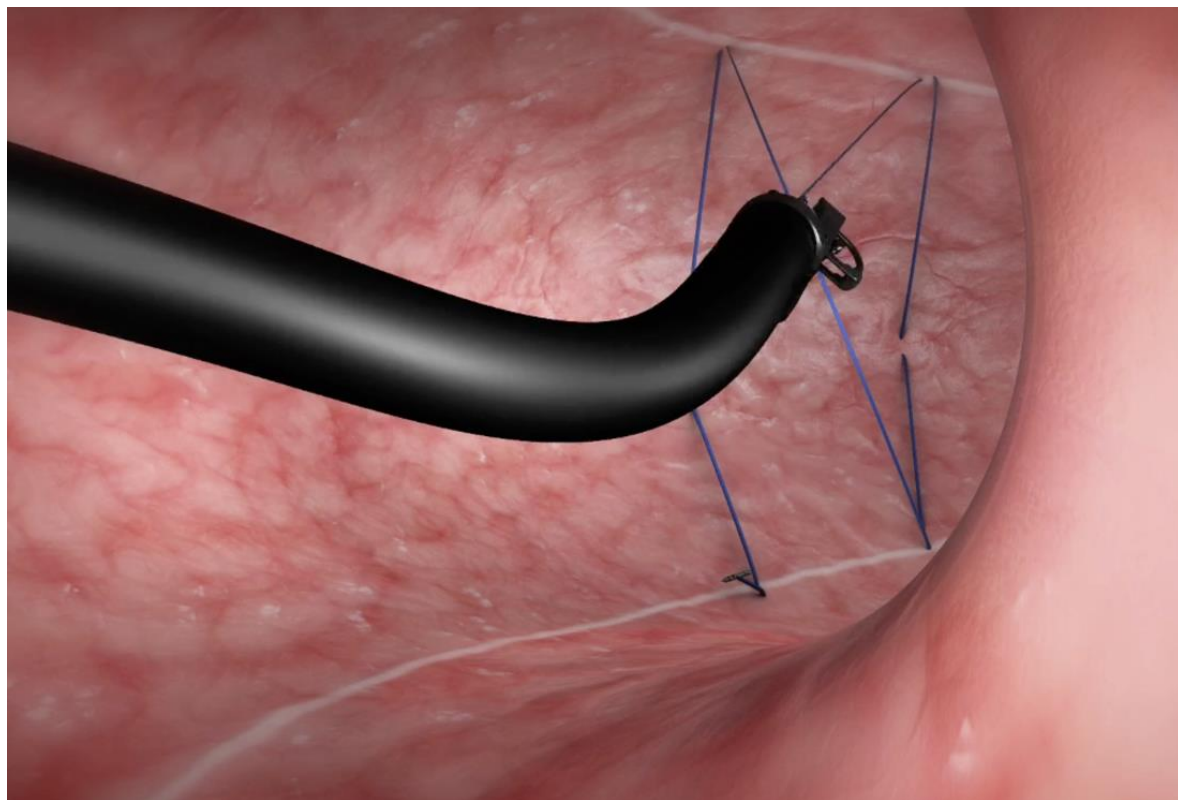

How does it look?



ESG

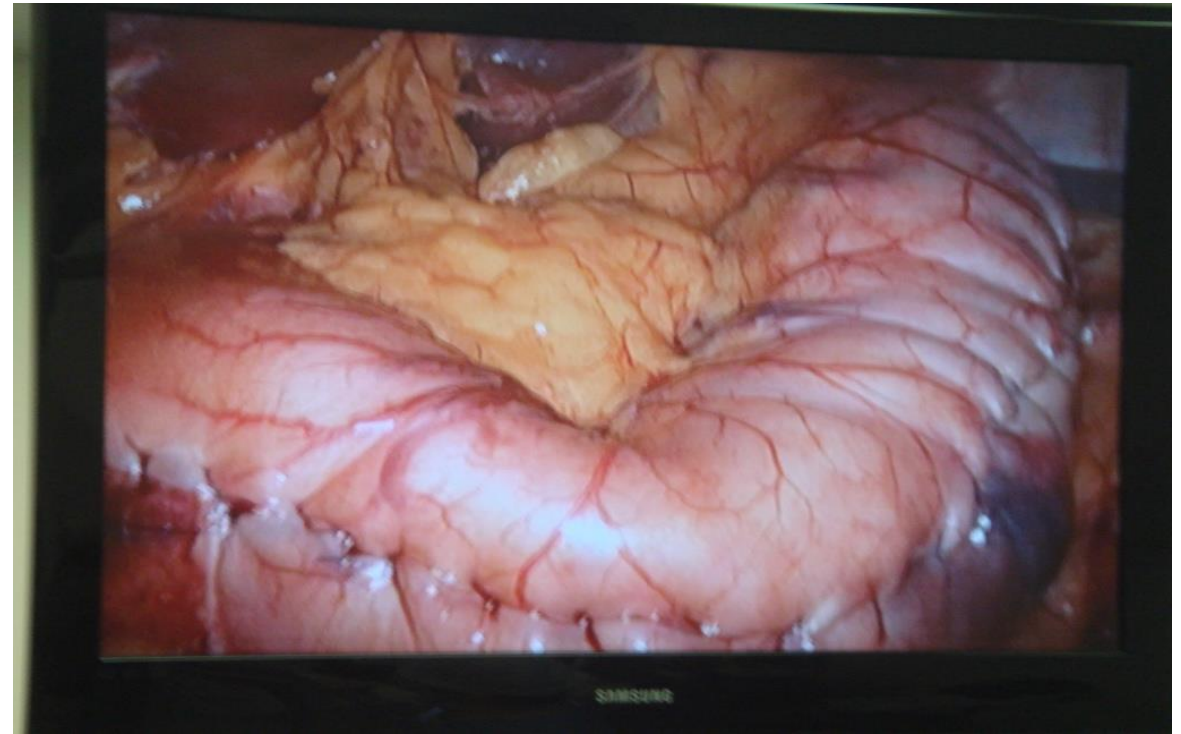

LGP

Inconsistency in technique

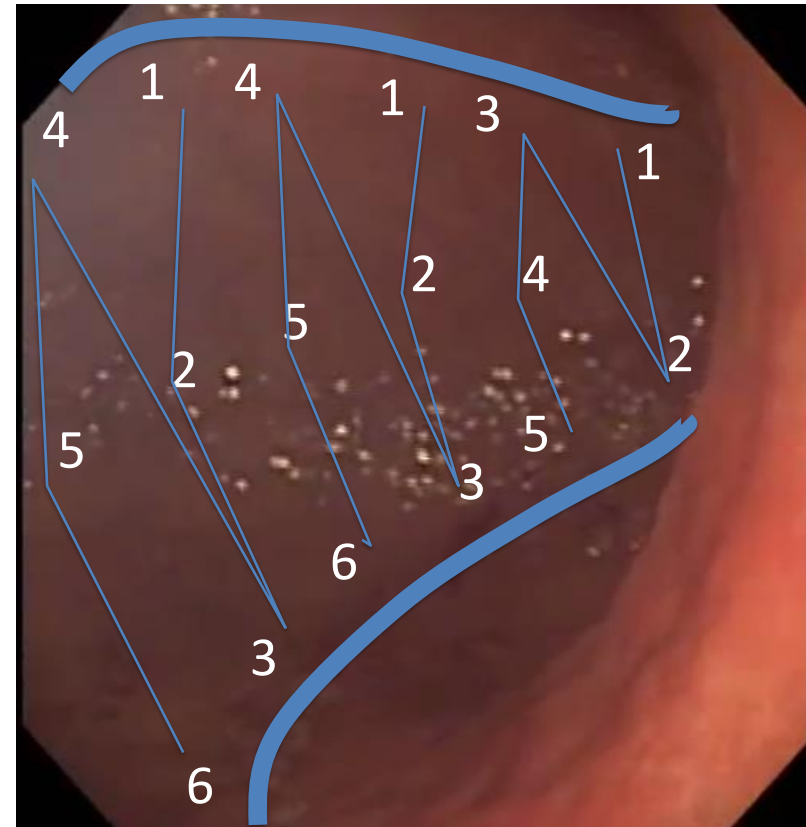
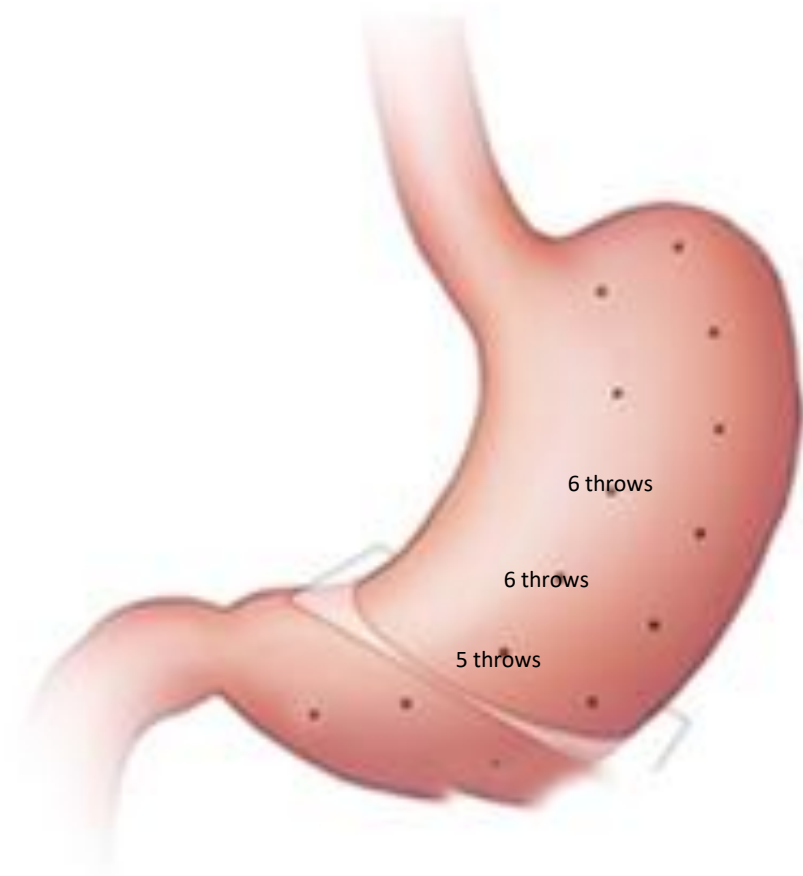

PANAMA - FIH SERIES - SHARAYA



SPANISH - CLINICAL SERIES - LOPEZ-NAVA

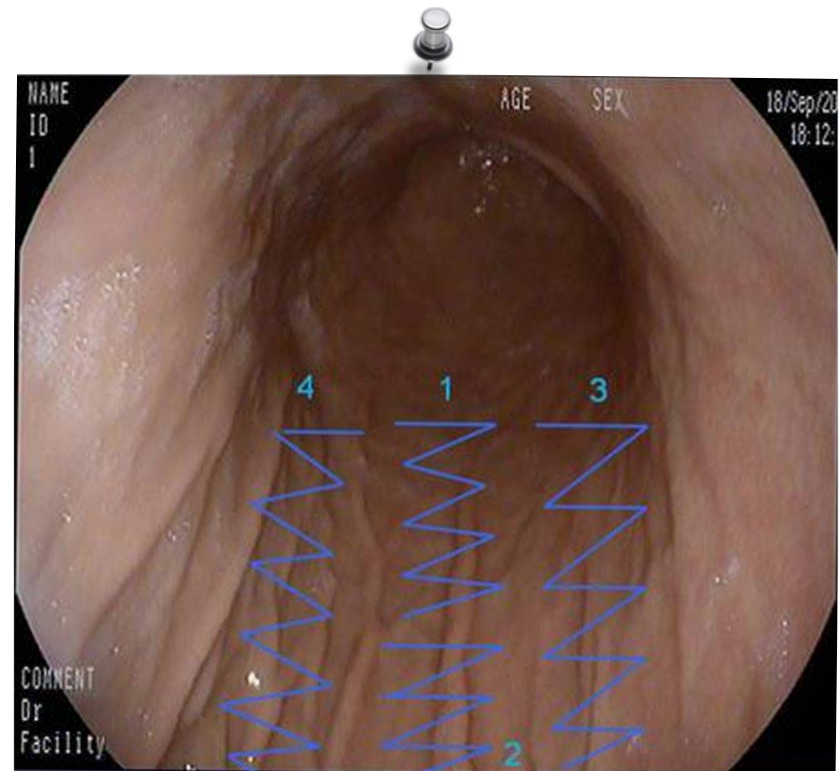
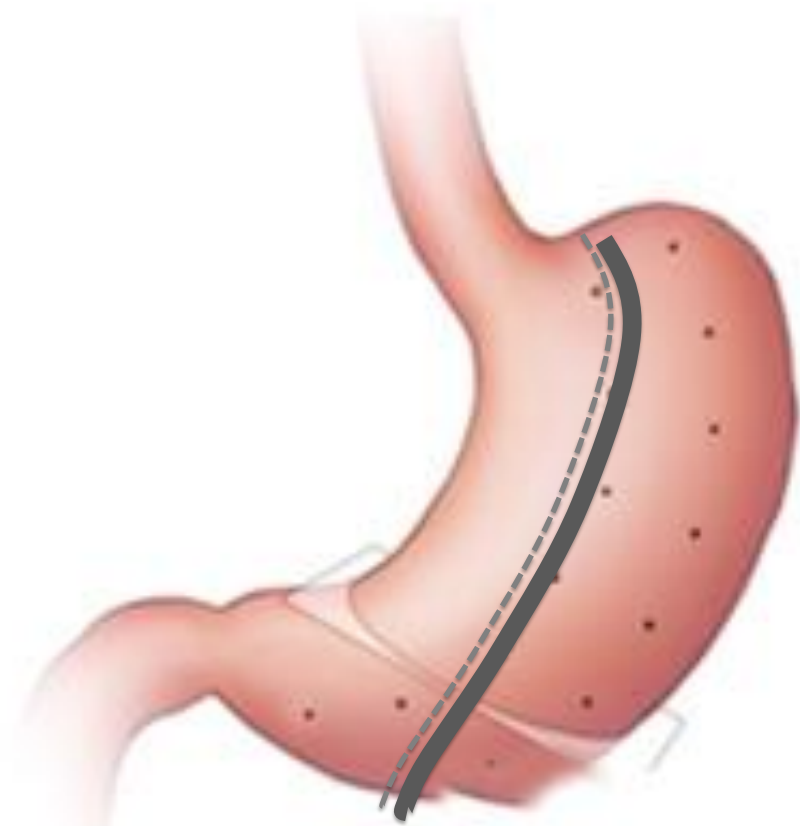

SPANISH - CLINICAL SERIES - GRAUS

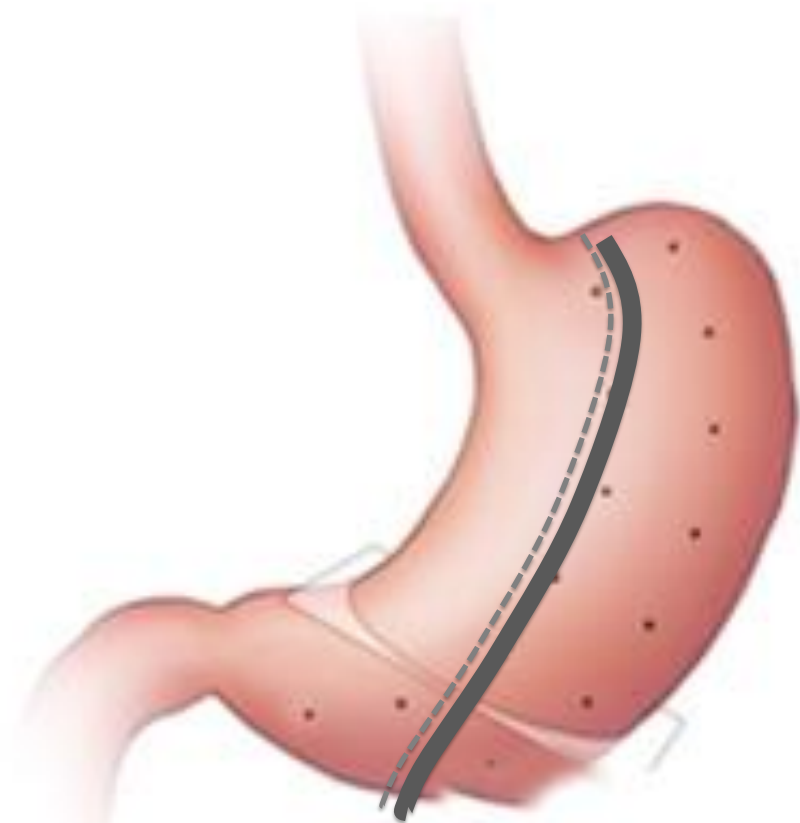

BRAZIL - CLINICAL SERIES - GALVAO NETO / LOPEZ-NAVA

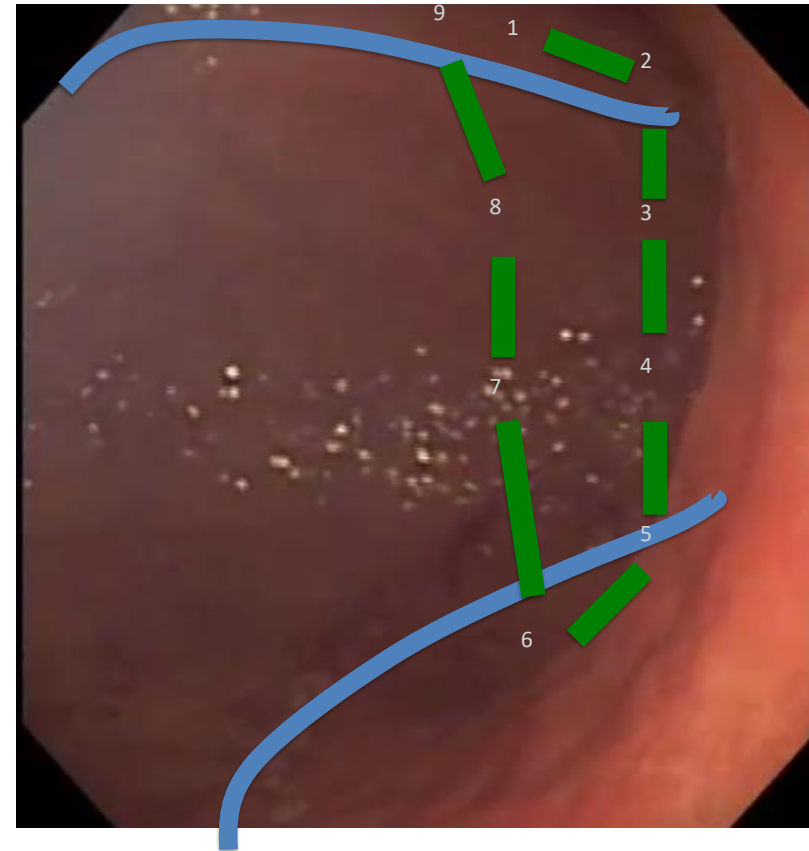
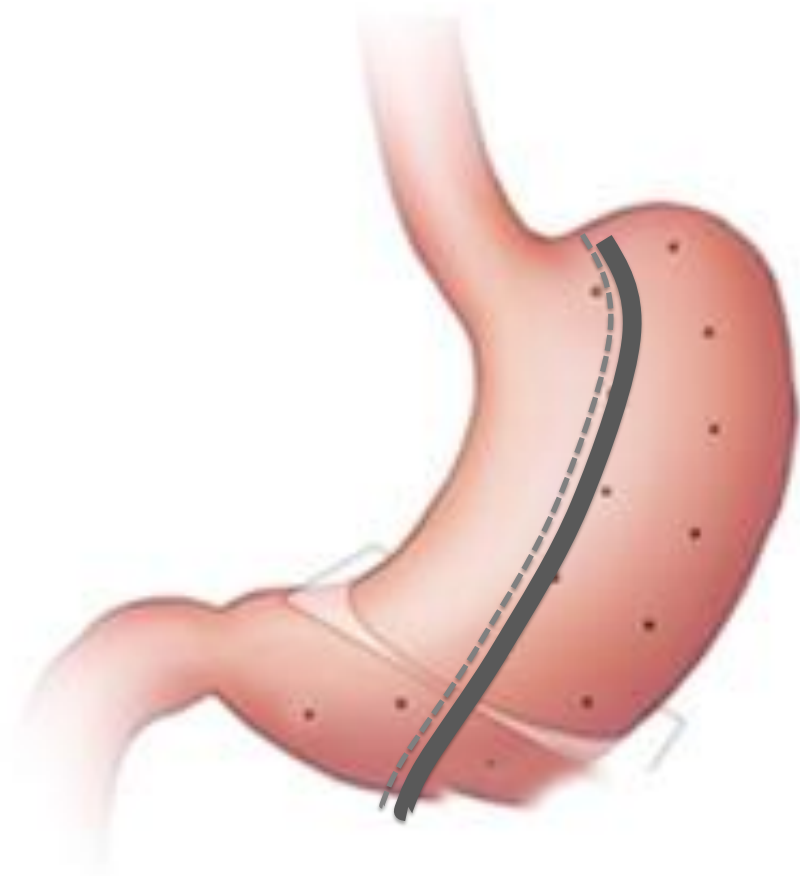

+ REINFORCMENT

USA - BRAZIL - CLINICAL SERIES - ABU DAYYAEH / GALVAO NETO

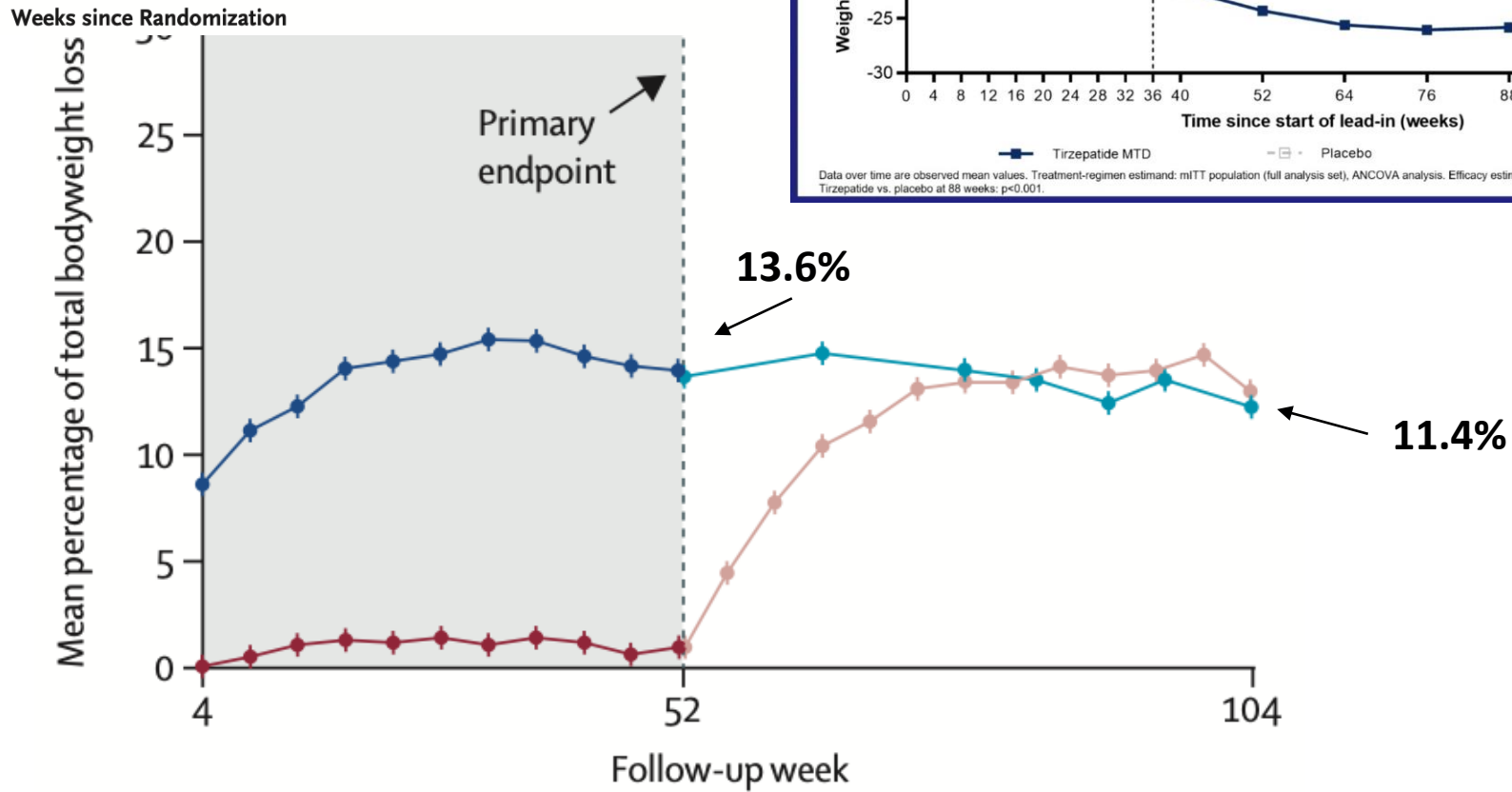
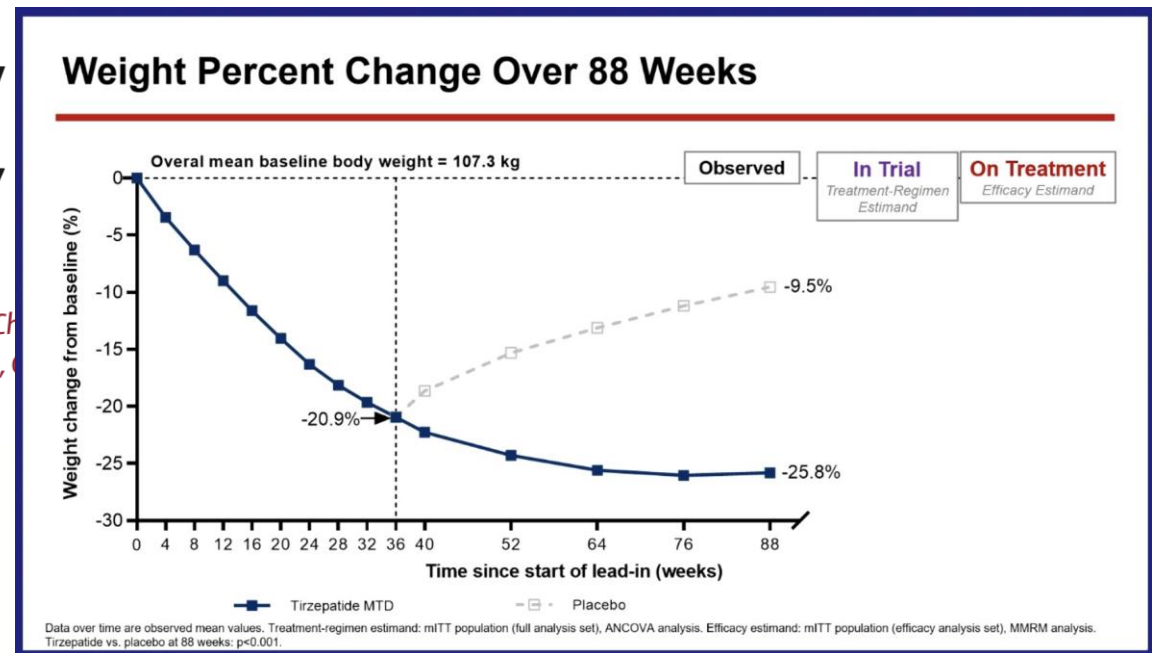
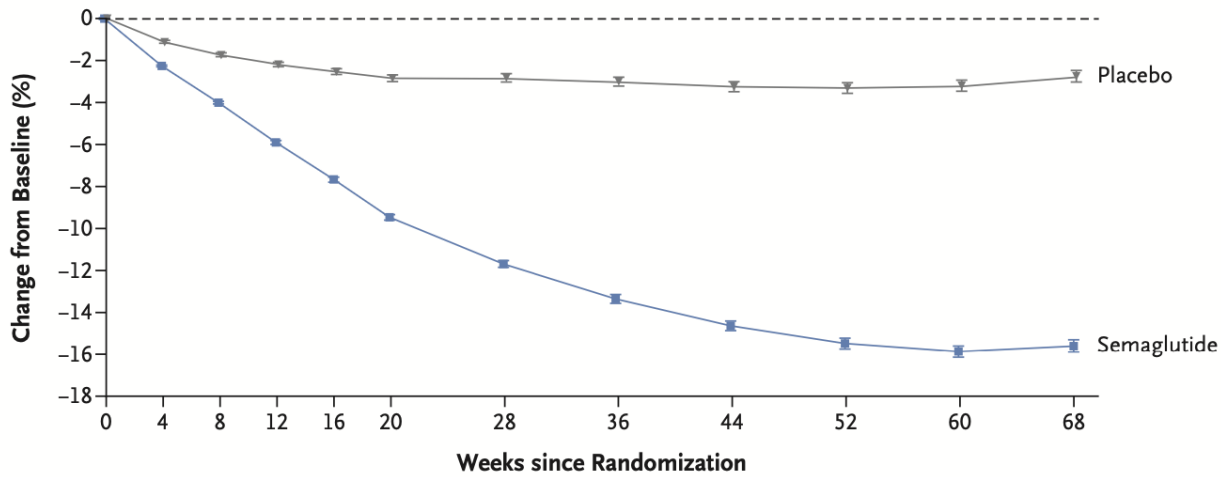

Results: Safety

3 SAE Grade III Clavien-Dindo, **No Grade IV or V**
Safety Population: All ESG completers (n=150)

Rate 2 %

All Recovered



6 patients **(4%)** hospitalized for conservative management of accommodative symptoms

ESG in 2024

- Inconsistency on technique, efficacy and durability
- Not a complication-free procedure (abscess, bleeding, malnutrition, etc.)
- Not endorsed by ASMBS or IFSO
- Expensive and GLP1s WL curves are better
- Pretty much (similar to LGP)...will disappear!

Thank you!

Follow me on Twitter



@JaimePonceMD



CHI Memorial

Metabolic and Bariatric Care



IFSO 2025 Santiago

ifso2025.org