

Gastric Sleeve with Reduced Port in Medical Tourism

Dr. Eduardo Cardenas Meave

CIRUJANO BARIATRA

INTRODUCTION

Bariatric surgery has become the most effective treatment for obesity and type 2 diabetes mellitus.

The most common bariatric procedure is the Gastric Sleeve and to perform it different techniques can be adopted from Laparoscopic to Robot-assisted Surgery.

The realization of the Gastric Sleeve through a previous scar (navel) has shown interest in the surgical community since the incision is almost hidden.

INTRODUCTION

Laparoscopic Reduced Port Surgery (RPLS) refers to the decrease in the number of ports or the size of ports or a combination of the two.

It has the potential to reduce post-operative pain and improve aesthetic appearance without compromising the outcome.

OBJECTIVE

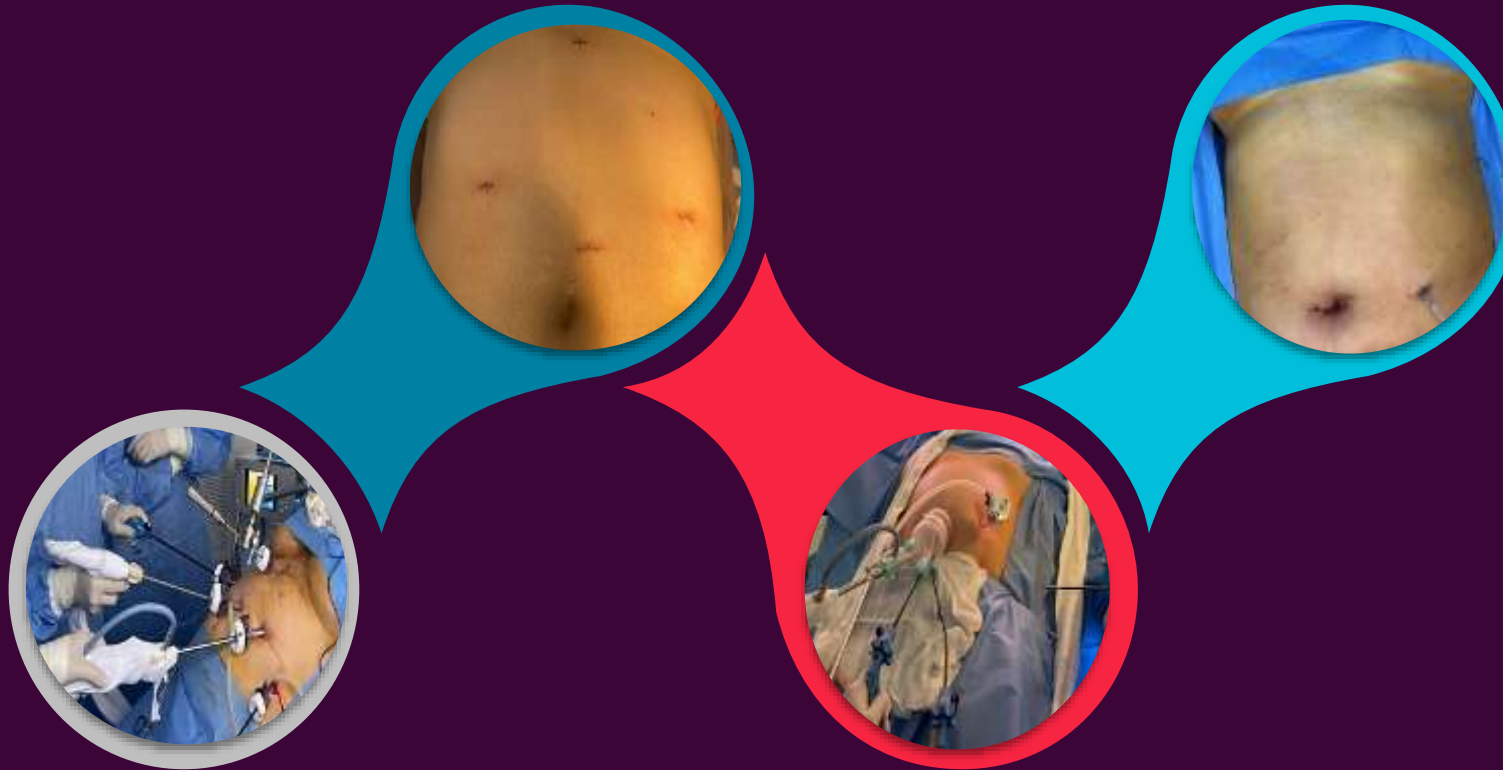

It is to describe our experience with Gastric Sleeve Surgery with reduced ports (1 transumbilical multiport trocar + 1 accessory port).

CRITERIOS DE INCLUSIÓN

Se escogieron todos los pacientes sometidos a manga gástrica con abordaje transumbilical (trocar multipuerto CiMedical) con 1 sólo puerto accesorio y que cumplieran con los siguientes criterios:

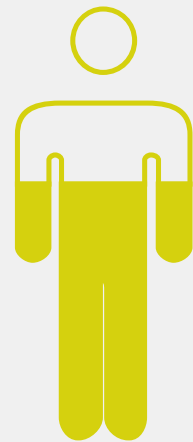

%

Edad entre 18 y
65 años



%

IMC 30 a 38
kg/m²



RESULTS

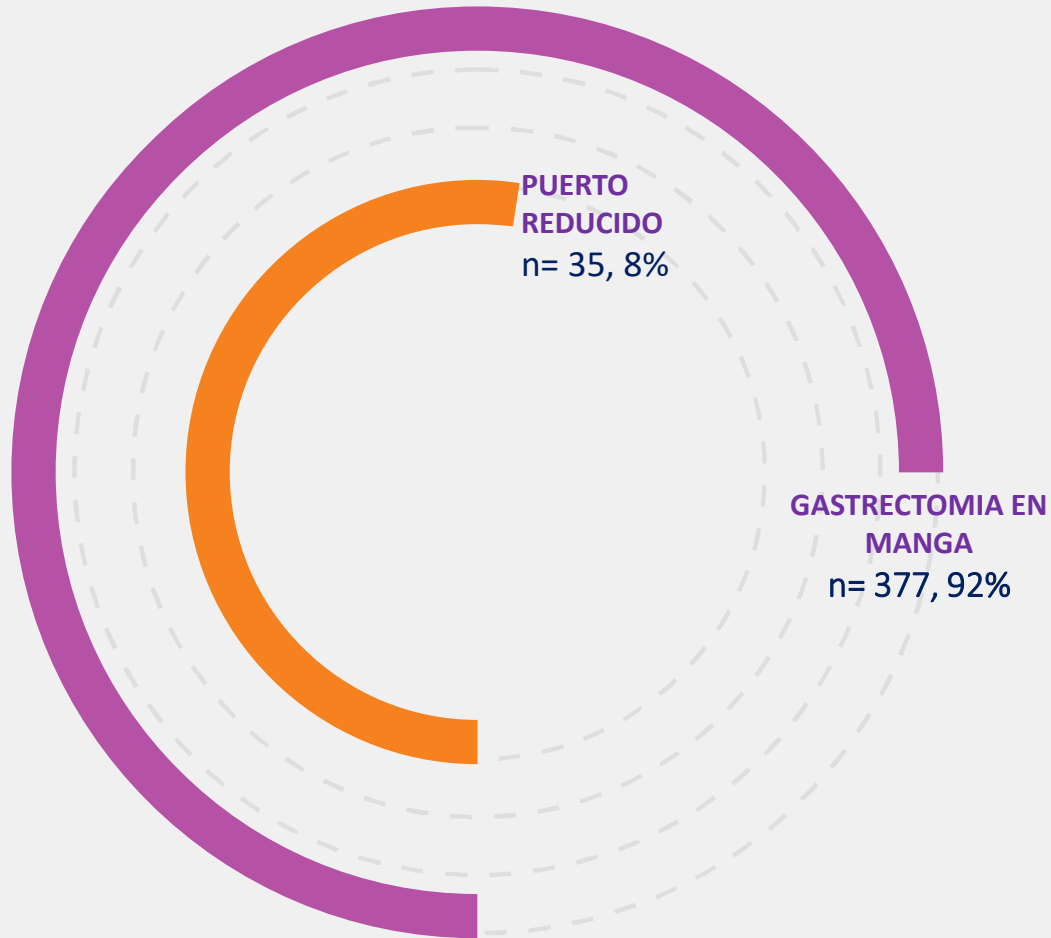

Gastrectomía en Manga

- Transumbilical + 1 puerto accesorio
- GENDER
- AGE
- INICIAL WEIGHT
- HEIGHT

377 Pacientes

- 35 Pacientes
- M 3 (8.6%)
F 32 (91.4%)
- 35.9 (19 - 52)
- 94.5 ± 10.9
- 1.63 ± 0.07



RESULTS

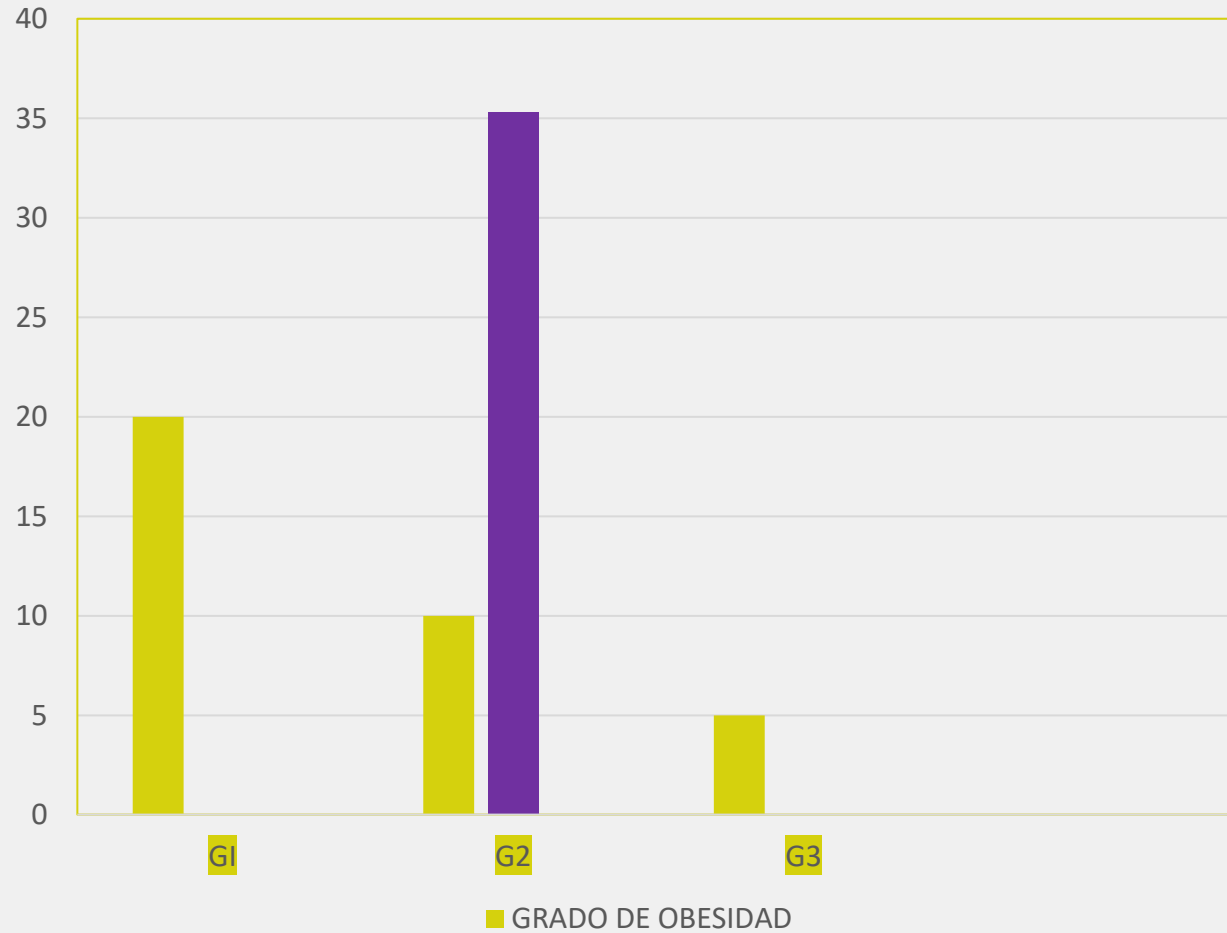

| | |
|--------------|--------------|
| IMC | 35.3 ± 4.0 |
| %EW | 57.4 ± 18.14 |
| OBESIDAD | |
| GRADO 1 | 20 (57%) |
| GRADO 2 | 10 |
| GRADO 3 | 5 |
| DM2 | 3(8.6%) |
| HAS | 22(62%) |
| DISLIPIDEMIA | 4 (11.4%) |
| OTRAS | 10 |

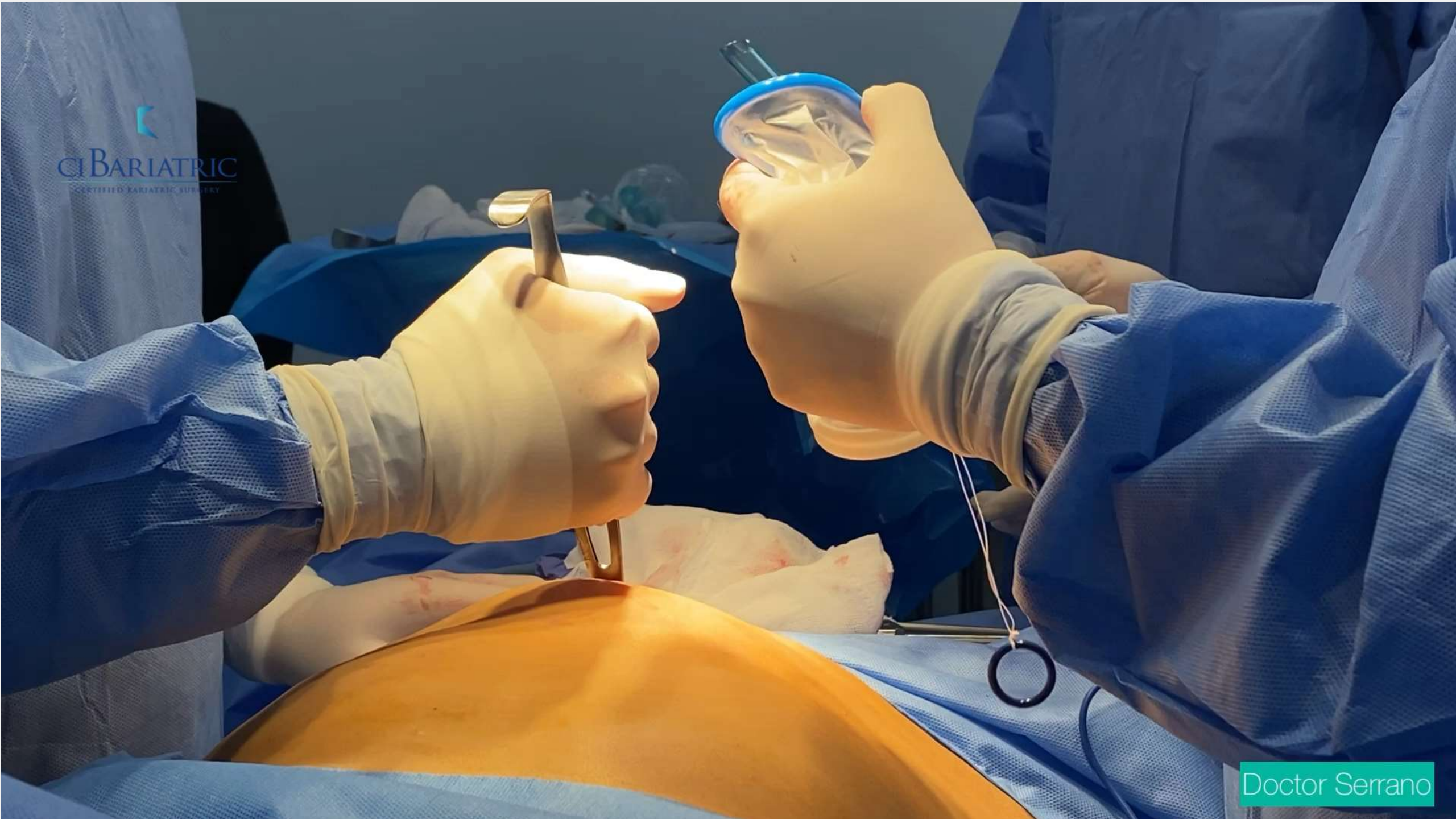

RESULTS

OR TIME

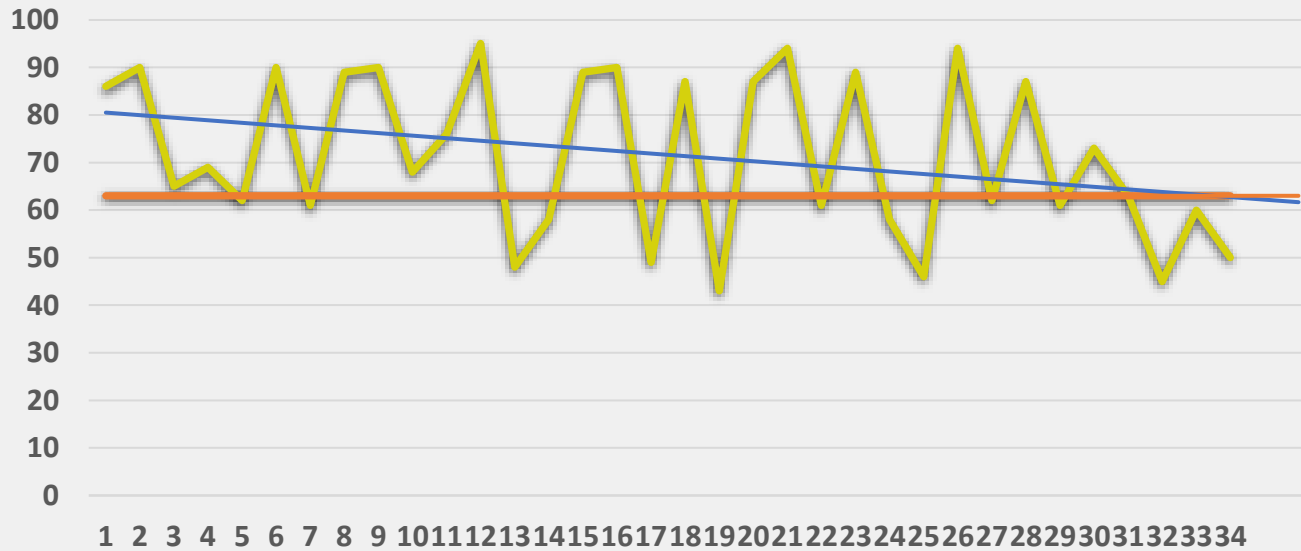

AV = 63.4 minutos

— Tiempo — Linear (Promedio)

| | |
|-------------------|-------------|
| SURGERY TIME | 63.4 ± 11.3 |
| OR COMPLICATIONS | 0 |
| SUTURE | 9 (25%) |
| Tri staple | 35 (100%) |
| ADITIONAL TROCARS | 0 |

RESULTS

DÍAS DE EIH

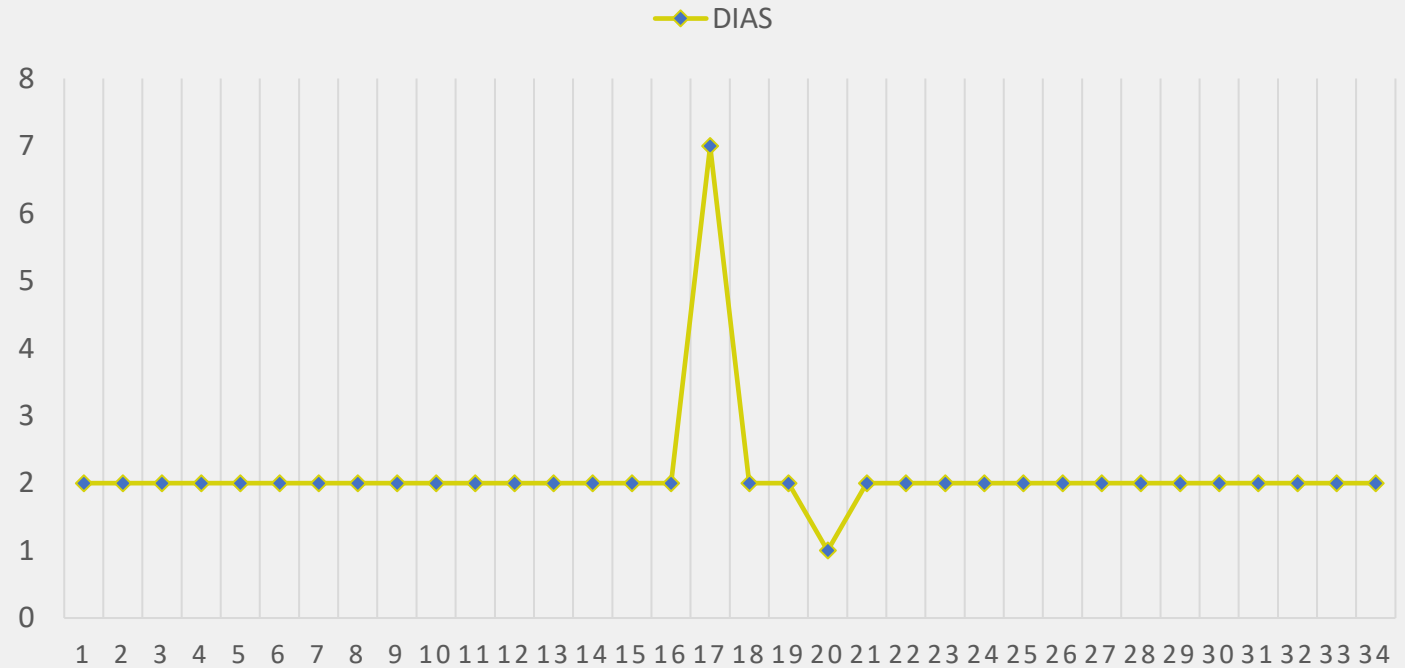

| | |
|------------------------------|-----------|
| Días de estancia IH | 2.03±0.86 |
| POST OPERATIVE COMPLICATIONS | 1 |
| | |

RESULTS

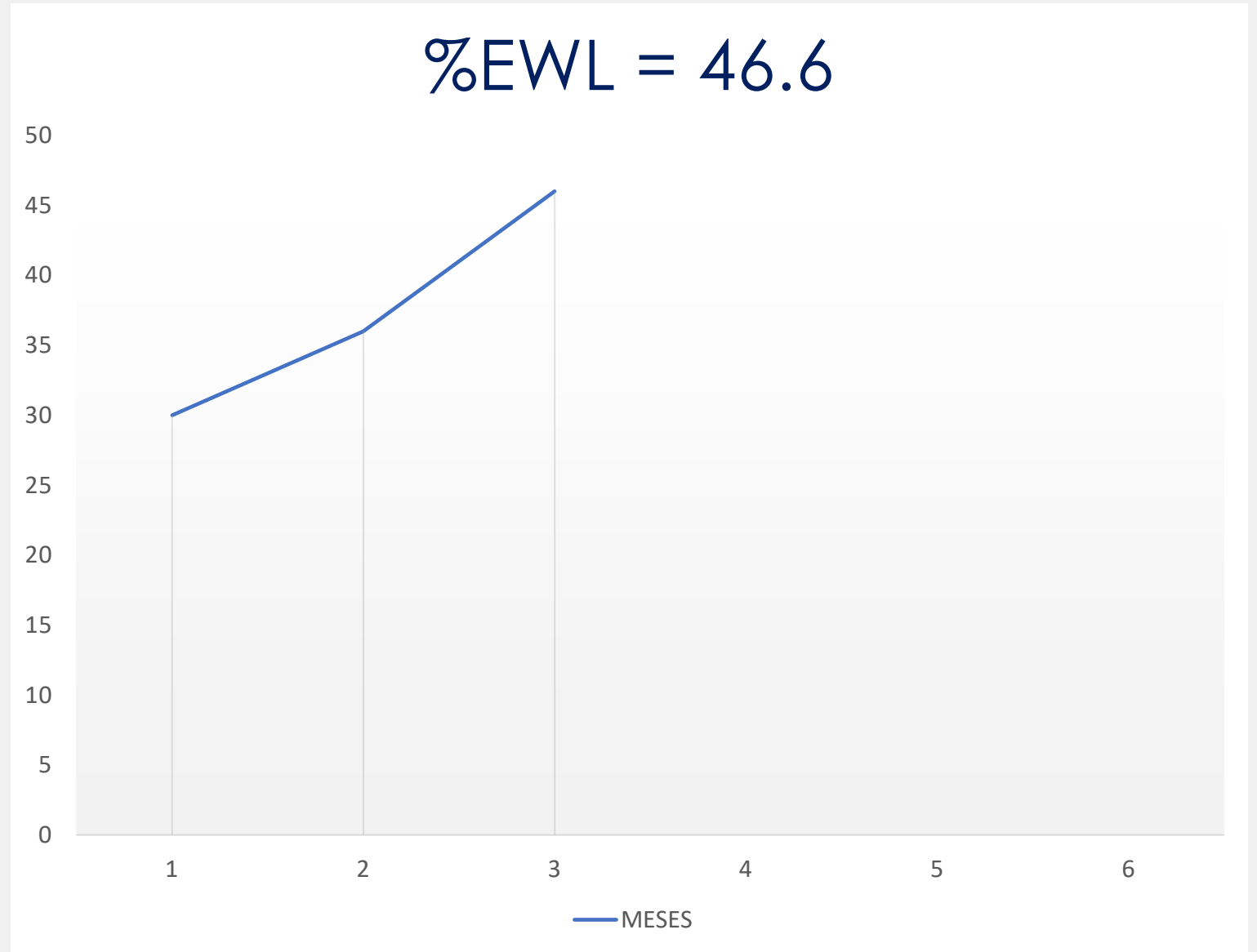



DISCUSIÓN

Los datos en la literatura son escasos, pero la información que existe demuestra que la pérdida de peso post-operatoria , las complicaciones intraoperatorias o post-operatorias así como el grado de seguridad de la cirugía es similar a una cirugía de manga gástrica laparoscópica multipuerto convencional..

Original Article

Transumbilical single-incision laparoscopic sleeve gastrectomy: Short-term results and technical considerations

Reinhard Mittermair

Department of Surgery, Medical University Innsbruck, Anichstr. 35, A – 6020 Innsbruck, Austria

Address for Correspondence: Prof. Reinhard Mittermair, Department of Surgery, Medical University Innsbruck, Anichstr. 35, A – 6020 Innsbruck, Austria. E-mail: reinhard.mittermair@i-med.ac.at

scientific reports

OPEN 

Safety and effectiveness of reduced-port laparoscopic sleeve gastrectomy in Asian morbidly obese patients

Yeshong Park¹, Young Suk Park^{1,2,3}, Sangjun Lee³, So Hyun Kang¹, Eunju Lee¹, Sang-Hoon Ahn^{1,2}, Yun-Suhk Suh^{1,2}, Do Joong Park^{2,3} & Hyung-Ho Kim^{2,3}

Obesity Surgery
<https://doi.org/10.1007/s11695-019-03987-1>



ORIGINAL CONTRIBUTIONS



Reduced-Port Sleeve Gastrectomy for Morbidly Obese Japanese Patients: a Retrospective Case-Matched Study

Manabu Amiki¹ · Yosuke Seki¹  · Kazunori Kasama¹ · Srinivasulu Pachimatla² · Michiko Kitagawa¹ · Akiko Umezawa¹ · Yoshimochi Kurokawa¹

© Springer Science+Business Media, LLC, part of Springer Nature 2019

OBES SURG
DOI 10.1007/s11695-014-1461-1



ORIGINAL CONTRIBUTIONS

Single-Incision Sleeve Gastrectomy Versus Laparoscopic Sleeve Gastrectomy. A 2-Year Comparative Analysis of 600 Patients

Muffazal Lakdawala · Aditi Agarwal · Shilpa Dhar · Neha Dhulla · Carlyne Remedios · Aparna Govil Bhasker

© Springer Science+Business Media New York 2014



8 MONTHS



4 MONTHS

CONCLUSION

- Reduced port surgery (Transumbilical + 1 accessory port) is recommended in patients preferably with low BMI.
- Better aesthetic appearance
- Although the surgical time is longer, the rate of intraoperative and postoperative complications, as well as the results in the loss of % of excess weight, are very similar to the conventional laparoscopic approach.

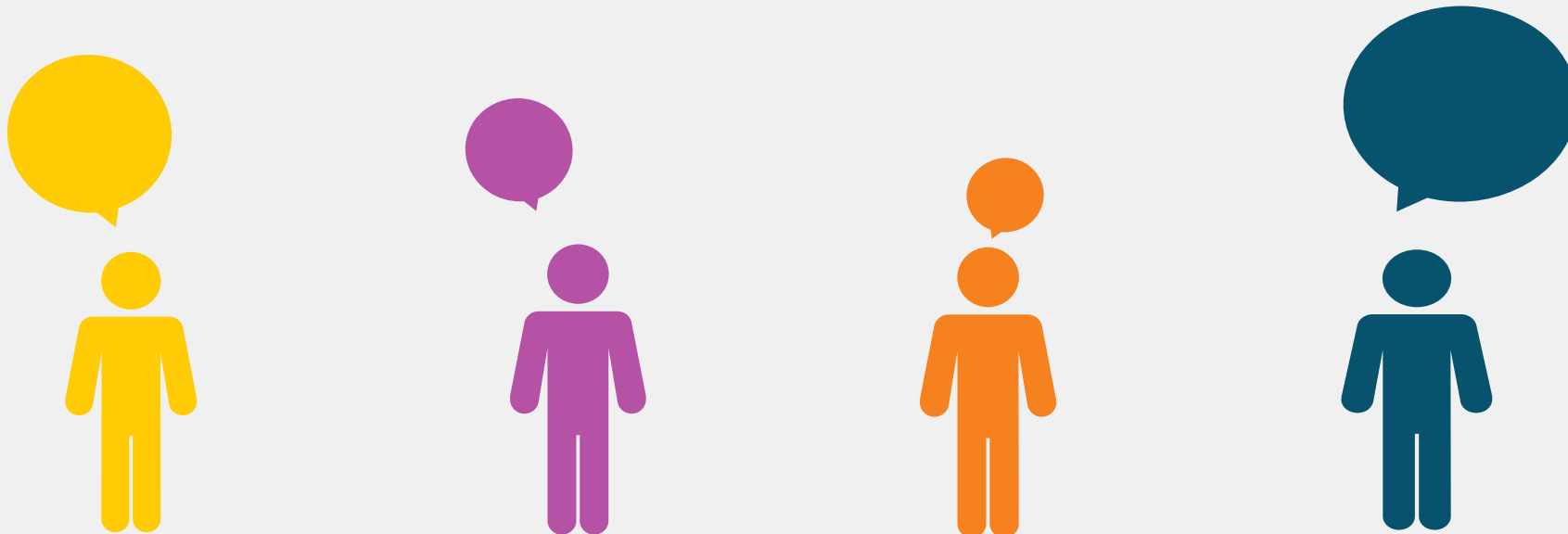

GRACIAS



Tijuana, BC, México

doctor.serrano

212 Publicaciones 7,255 Seguidores 340 Seguidos

Dr. Edgar Serrano Board-Certified Bariatric Surgeon

- 🏆 Weigh Loss Surgery
- 🥇 Gastric Sleeve - Single Port
- 📺 TikTok 347k Followers
- 📍 @cibariatric Tijuana más

Ver traducción

www.tiktok.com/@doctor.serrano?t=8b70...

ciplastic_hermespelayo, safidi.gallery y 8 personas más siguen esta cuenta

Siguiendo Mensaje Contacto

Mexico Ballon Spain USA FAQ

Grid of posts: 1. Doctor in scrubs. 2. Woman holding a sign that says "EMPIEZA TU CAMBIO HOY". 3. Medical poster for Dr. Edgar Serrano.

dr.cardenas.bariatric

140 Publicaciones 8,257 Seguidores 7,266 Seguidos

Dr. Cárdenas Meave | Bariatric and Laparoscopic Surgery

Cirujano

- 📍 Cirugía Laparoscópica y de Obesidad
- 📍 NewCity Medical Plaza, TJ MX
- ✉️ dr.cardenasme@gmail.com más
- 🌐 biolinky.co/drcardenasmeave

Panel para profesionales

238 cuentas alcanzadas en los últimos 30 días.

Editar perfil Compartir p... Contacto

PATIENTS CONTACT US OBESITY BARIATRIC

Grid of posts: 1. Doctor in scrubs. 2. Text: "Junio Mes de la Concientización sobre la Hernia". 3. Text: "para agendar una consulta médica".